

PROJECT

G+IV STORIED(14.450 Mtr. HEIGHT) RESIDENTIAL CUM COMMERCIAL BUILDING PLAN DRAWN AS PER W.B.M.B.R. 2007 & AMENDMENTS(2D) AT MOUZA- SUBUDDHIPUR, J.L NO-31, DAG NO.- 412, R.S. KHATIAN NO.- 500, L.R. KHATIAN NOS.- 1106 & 1107, WARD NO.- 2, HOLDIN NO.-446 UPON BELTALA ROAD UNDER BARUIPUR MUNICIPALITY, P.S -BARUIPUR, DIST 24 PGS(S). KOLKATA - 700144.

APPLICANTS

SRIDIP CHATTOPADHYAY & CHANDAN CHATTERJE

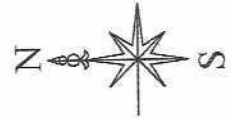

**LATITUDE: 22°22'07.5"N
LONGITUDE: 88°25'58.4"E**

LATITUDE & LONGITUDE HAS BEEN MEASURED NEAR THE CENTER OF THE PLOT

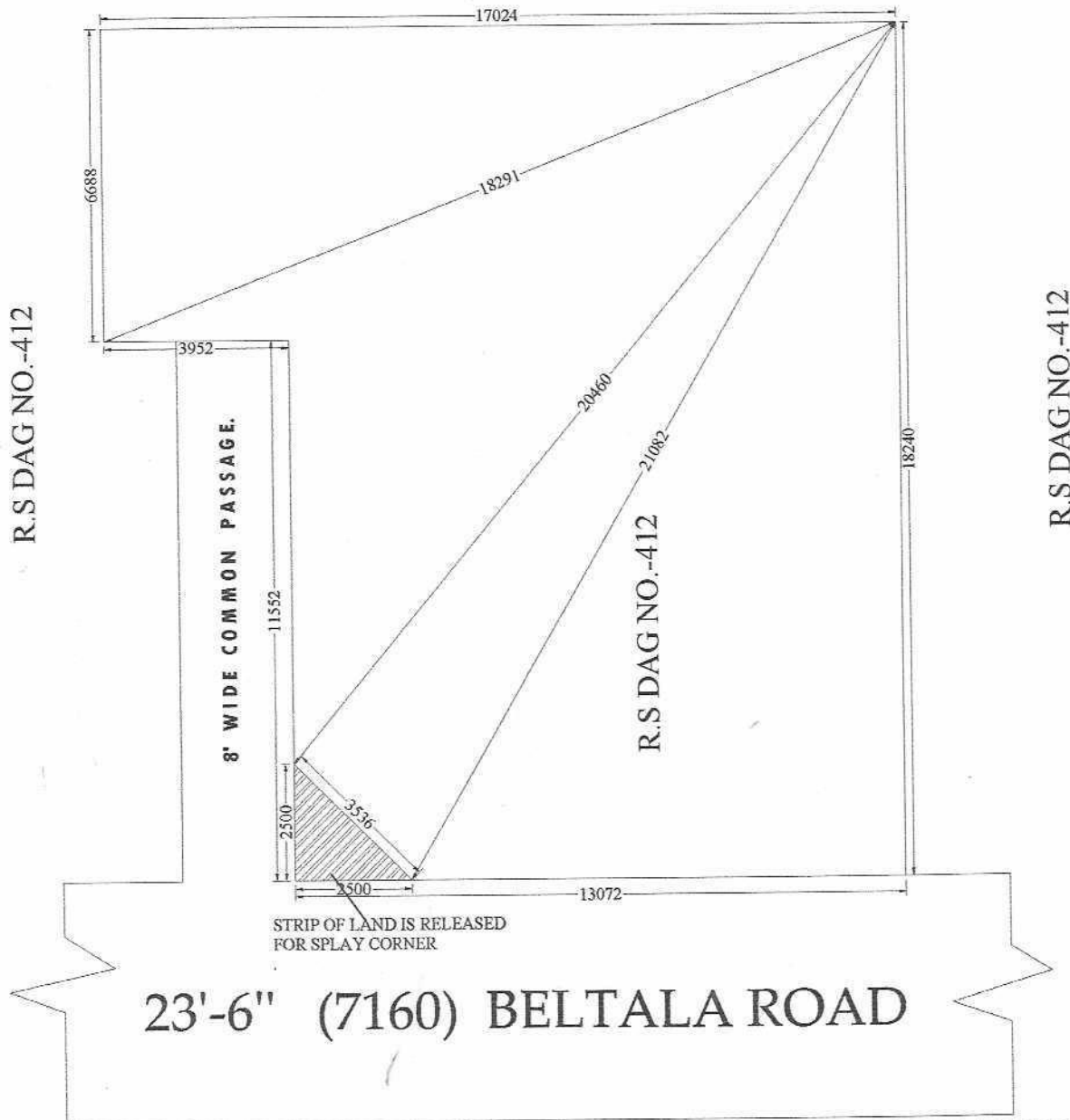

TARA MAA ENTERPRISE
Subhasish Naskar

Proprietor

SITE PLAN
SCALE - 1 : 100.